

Form and Postal Utilities Multi Meter Manager for MailOne (MMM)

Form & Postal Utilities Multi Meter Manager for MailOne can automatically gather MailOne registers, accounts, postage and parcel data for canned and custom external reporting on one to many FP postage meters.

The program is installed on each computer that runs MailOne.

C:\FPU\FPU Multi Meter Manager\FPU Multi Meter Manager.accd – application file.

C:\FPU\FPU Multi Meter Manager\FPU Multi Meter Manager Data.accdb – application settings and temporary data tables.

M:\FPU Multi Meter Manager Postage History Data.accdb – historical reporting data for postage, parcels, accounts, registers and rate tables.

FPU Multi Meter Manager Postage History Data.accdb can be placed on a computer or network drive. Only one copy is installed and all computers running the app need to have that file location mapped to the M: drive on each computer (i.e. M:\ FPU Multi Mail Manager Postage History Data.accdb).

Gathering data from MailOne is as simple as clicking the button in the program or from the desktop icon will automatically capture the accounts, postage, parcel and register data from the MailOne program and insert it into FPU Multi Mail Manager Postage History Data for future reporting.

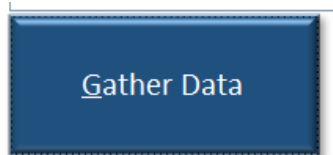

To Gather data MailOne **MUST** be running and connected **BEFORE** the user starts the application otherwise it will tell you and any Gather Data will fail.

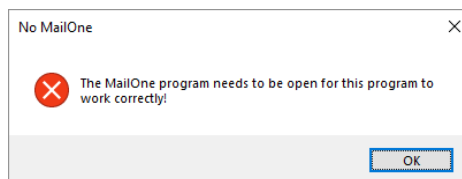

Form and Postal Utilities Multi Meter Manager for MailOne (MMM)

Activity tab has a status log of the application operations.

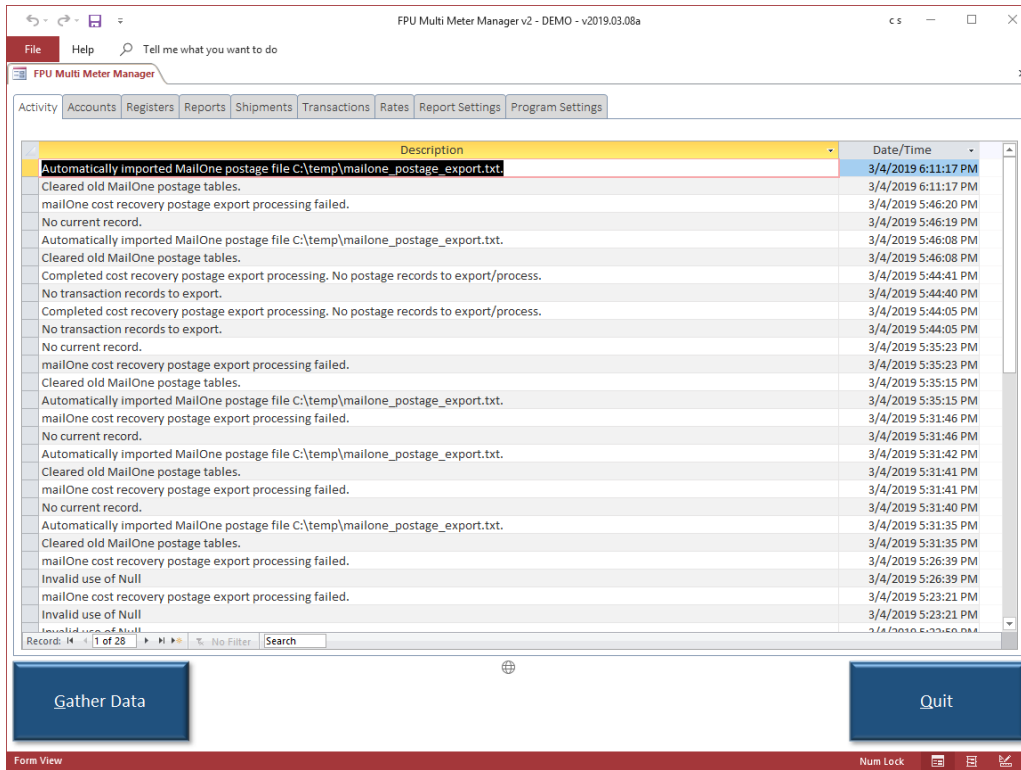

Accounts tab shows the list of active accounts in the current workstation.

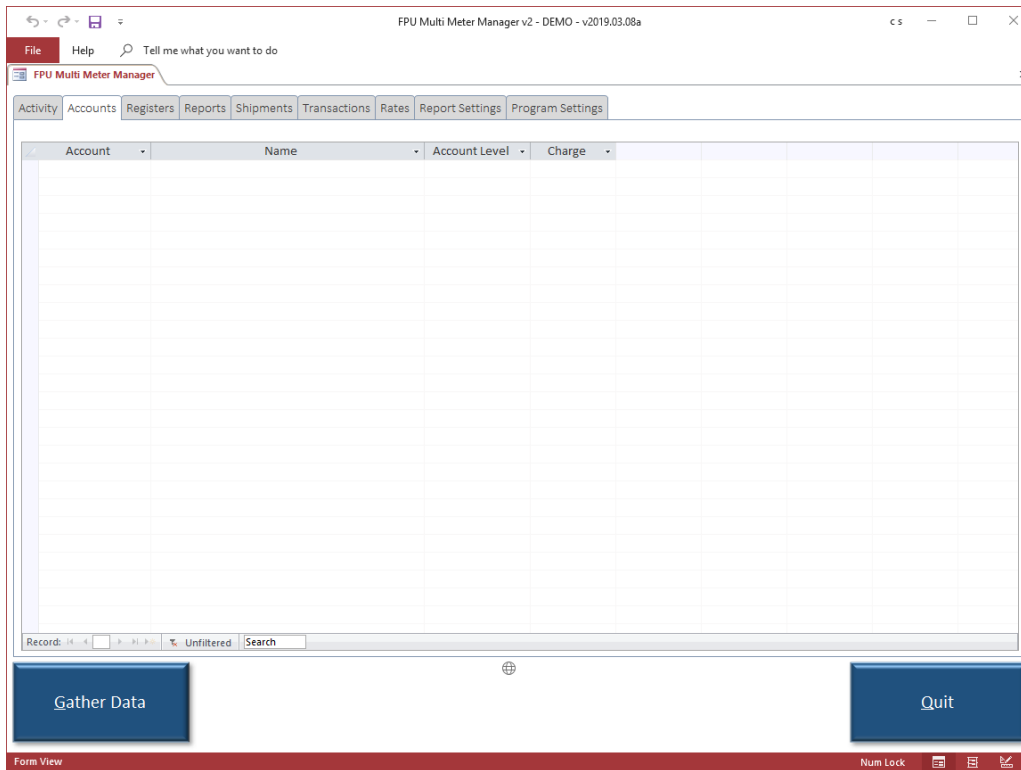

Form and Postal Utilities Multi Meter Manager for MailOne (MMM)

Registers tab shows the daily list of postage meter registers for the current workstation.

Meter	Desc Register	Postage Used	Control Total	Last PVD Amount	Total Items	Date
METER1	\$130.66	\$31,679.34	\$31,810.00	\$200.00	43377	3/4/2019 7:55:47 PM

Record: 1 of 1 | Unfiltered | Search

Gather Data | Quit

Form and Postal Utilities Multi Meter Manager for MailOne (MMM)

Reports tab contains a list of reports to be viewed or printed.

To run a report:

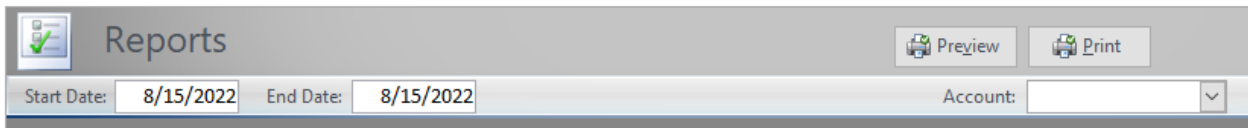

Select Date Range and the Report to run from the list.

For Single Account Reports select the account from the drop-down list.

Preview to view the report on the screen.

Print to send the report directly to the default printer.

Except where noted (by Meter) reports combine data from all connected meters.

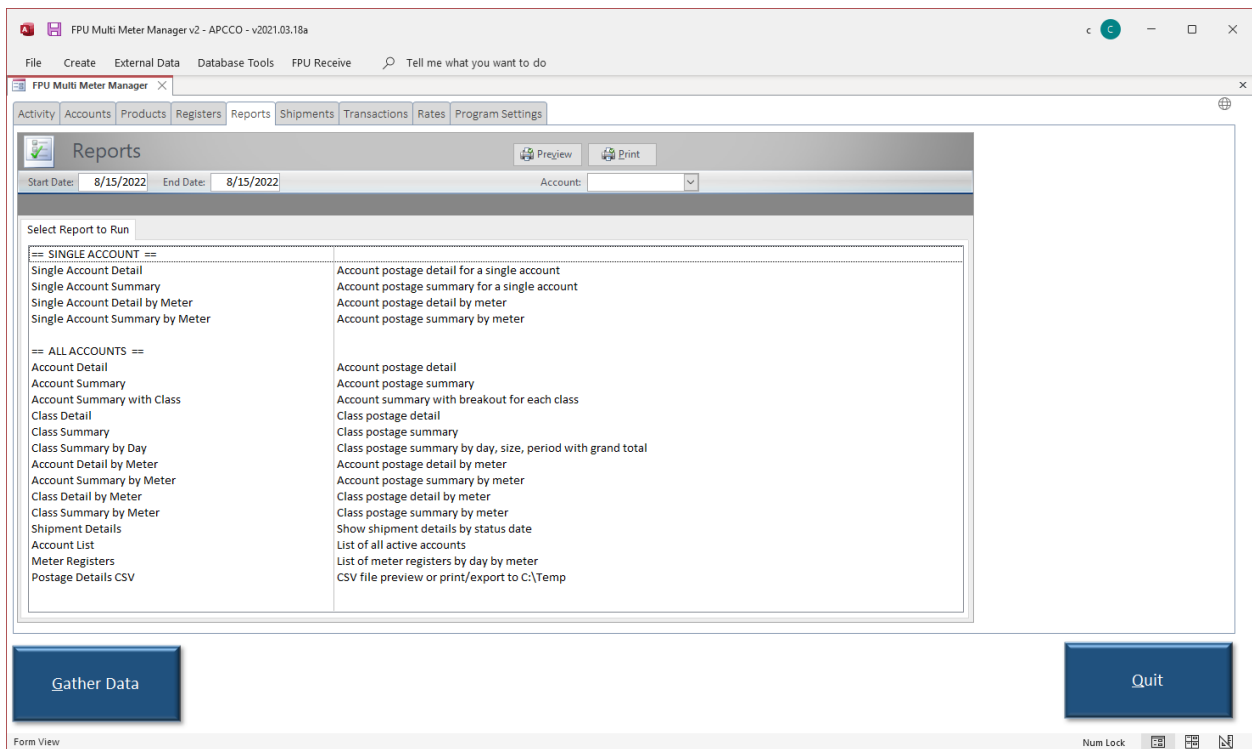

Form and Postal Utilities Multi Meter Manager for MailOne (MMM)

Shipments tab contains parcel shipping details and status. Also includes a link on the tracking number to go directly to the USPS website and track the item real time.

Attention1	Attention2	Address1	Address2	City	State	Zip+4	Country	TrackingNumber
BENTON, JOHN B JR	Dept1	6649 N BLUE GUM ST		NEW ORLEANS	LA	70116-6292		8525120902029422013880
CHANAY, JEFFREY A ESQ		4 B BLUE RIDGE BLVD		BRIGHTON	MI	48116-5041		8525120902029422013897
CHEMEL, JAMES L CPA		8 W CERRITOS AVE #54		BRIDGEPORT	NJ	08014-4962		8520520902029422013906
FELTZ PRINTING SERVICE	MS 201	639 MAIN ST		ANCHORAGE	AK	99501-2396		8520520902029422013913
PRINTING DIMENSIONS		34 CENTER ST		HAMILTON	OH	45011-4962		8520520902029422013920
CHAPMAN, ROSS E ESQ		3 MCAULEY DR		ASHLAND	OH	44805-2341		8520520902029422013937
MORLONG ASSOCIATES		7 EADS ST		CHICAGO	IL	60632-6319		8520520902029422013944
COMMERCIAL PRESS	Diane	7 W JACKSON BLVD		SAN JOSE	CA	95111-4962		8520520902029422013951
TRUHLAR AND TRUHLAR A		5 BOSTON AVE #88		SIOUX FALLS	SD	57105-5228		8525120902029422013965
KING, CHRISTOPHER A ESQ		228 RUNAMUCK PL #2808		BALTIMORE	MD	21224-8202		8520520902029422013975
DORL, JAMES J ESQ		2371 JERROLD AVE		KULPSVILLE	PA	19443-5228		8520520902029422013982
RANGONI OF FLORENCE		37275 ST RT 17M M		MIDDLE ISLAND	NY	11953-2341		8520520902029422013999
FEINER BROS	Scott	25 E 75TH ST #69	STE 150	LOS ANGELES	CA	90034-4962		8520520902029422014002
BUCKLEY MILLER & WRIGH		98 CONNECTICUT AVE NW		CHAGRIN FALLS	OH	44023-8202		8525120902029422014016
ROUSSEAU, MICHAEL ESQ		56 E MOREHEAD ST		LAREDO	TX	78045-5228		8525120902029422014023
CENTURY COMMUNICATIC		73 STATE ROAD 434 E		PHOENIX	AZ	85013-8202		8520520902029422014033
BOLTON, WILBUR ESQ		69734 E CARRILLO ST		MC MINNVILLE	TN	37110-4962		8525120902029422014047
T M BYXBEE COMPANY PC		322 NEW HORIZON BLVD		MILWAUKEE	WI	53207-2341		8520520902029422014057
FARMERS INSURANCE GRI		1 STATE ROUTE 27		TAYLOR	MI	48180-4962		8525120902029422014061
POST BOX SERVICES PLUS	Tim	394 MANCHESTER BLVD		ROCKFORD	IL	61109-2341		8520520902029422014071
SPORT EN ART		6 S 33RD ST	STE 1522	IRVING	TX	75039-6292		8525120902029422014085
C 4 NETWORK INC		6 GREENLEAF AVE		CARROLLTON	TX	75006-5041		8525120902029422014092
INGALLS, DONALD R ESQ		618 W YAKIMA AVE		ALLEN	TX	75013-4962		8525120902029422014108
FRANKLIN, PETER LESQ		74 S WESTGATE ST		ARLINGTON	TX	76013-2396		8520520902029422014118
WTLZ POWER 107 FM	Joe	3273 STATE ST		DENTON	TX	76210-2341		8520520902029422014125
LEDECKY, DAVID ESQ		1 CENTRAL AVE		GRANBURY	TX	76049-5228		8520520902029422014132
PROFESSIONAL IMAGE IN	ATTN: Vick Johnson	86 NW 66TH ST #8673		FORT WORTH	TX	76119-8202		8525120902029422014146

Transactions tab includes raw historical transaction data gathered from the attached meter/MailOne. Cautions transactions cannot be added or deleted but may be edited.

Meter	Id	Carrier	ProcessingDate	MailingDate	Product	Country	BaseRate	TotalExtraServices
METER1	3991	1	3/4/2019 3:31:41 PM	3/4/2019	Priority Mail CBP	United States of America	7.42	0
METER1	3990	1	3/4/2019 10:50:52 AM	3/4/2019	First Class Mail - Package Service	United States of America	4.94	0
METER1	3989	1	3/2/2019 10:40:16 AM	3/2/2019	Priority Mail CBP	United States of America	8.5	0
METER1	3988	1	3/1/2019 12:27:27 PM	3/1/2019	First Class Mail - Package Service	United States of America	4.94	0
METER1	3987	1	3/1/2019 11:11:22 AM	3/1/2019	Offline imprint postage	United States of America	0.5	0
METER1	3986	1	3/1/2019 11:11:22 AM	3/1/2019	Offline imprint postage	United States of America	0.5	0
METER1	3985	1	3/1/2019 11:11:22 AM	3/1/2019	Offline imprint postage	United States of America	0.5	0
METER1	3984	1	3/1/2019 11:11:22 AM	3/1/2019	Offline imprint postage	United States of America	0.5	0
METER1	3983	1	3/1/2019 11:11:22 AM	3/1/2019	Offline imprint postage	United States of America	0.5	0
METER1	3982	1	3/1/2019 11:11:22 AM	3/1/2019	Offline imprint postage	United States of America	0.5	0
METER1	3981	1	3/1/2019 11:11:22 AM	3/1/2019	Offline imprint postage	United States of America	0.5	0
METER1	3980	1	3/1/2019 11:11:22 AM	3/1/2019	Offline imprint postage	United States of America	0.5	0
METER1	3979	1	3/1/2019 11:11:22 AM	3/1/2019	Offline imprint postage	United States of America	0.5	0
METER1	3978	1	3/1/2019 11:11:22 AM	3/1/2019	Offline imprint postage	United States of America	0.5	0
METER1	3977	1	3/1/2019 11:11:22 AM	3/1/2019	Offline imprint postage	United States of America	0.5	0
METER1	3976	1	3/1/2019 11:11:22 AM	3/1/2019	Offline imprint postage	United States of America	0.5	0
METER1	3975	1	3/1/2019 11:11:22 AM	3/1/2019	Offline imprint postage	United States of America	0.5	0
METER1	3974	1	3/1/2019 11:11:22 AM	3/1/2019	Offline imprint postage	United States of America	0.5	0
METER1	3973	1	3/1/2019 11:11:22 AM	3/1/2019	Offline imprint postage	United States of America	0.5	0
METER1	3972	1	3/1/2019 11:11:22 AM	3/1/2019	Offline imprint postage	United States of America	0.5	0
METER1	3971	1	3/1/2019 11:11:22 AM	3/1/2019	Offline imprint postage	United States of America	0.5	0
METER1	3970	1	3/1/2019 11:11:22 AM	3/1/2019	Offline imprint postage	United States of America	0.5	0
METER1	3969	1	3/1/2019 11:11:22 AM	3/1/2019	Offline imprint postage	United States of America	0.5	0
METER1	3968	1	3/1/2019 11:11:22 AM	3/1/2019	Offline imprint postage	United States of America	0.5	0
METER1	3967	1	3/1/2019 11:11:22 AM	3/1/2019	Offline imprint postage	United States of America	0.5	0
METER1	3966	1	3/1/2019 11:11:22 AM	3/1/2019	First Class Mail - Package Service	United States of America	4.94	0
METER1	3965	1	3/3/2019 7:51:27 AM	3/3/2019	Priority Mail CBP	United States of America	7.61	0

Form and Postal Utilities Multi Meter Manager for MailOne (MMM)

Rates function (optional) allows the program to transform rates for optional reporting. Ideal for charging back retail vs. presort postal rates.

The program can build an alternate (retail?) customer managed list of charges and use those values in any custom reporting. Be able charge back optional/retail rates on certain postal products or Manual Bookings.

Rates table contains the rate lookup values. For First Class Letters the weight breakout must also be filled in.

Product	New Name	Retail Rate	Presort Rate	Ounces
January 27, 2019 Rates		0	0	0
First Class Mail 5 Digit - Letter	First Class Letter	0.50	0.383	1
First Class Mail 5 Digit - Letter	First Class Letter	0.65	0.383	2
First Class Mail 5 Digit - Letter	First Class Letter	0.80	0.383	3
First Class Mail 5 Digit - Letter	First Class Letter	0.95	0.383	3.5
First Class Mail Presorted - Postcard	First Class Postcard	0.35	0.280	
First Class Mail 3 Digit - Flats	First Class Flat	1	0.605	
First Class Mail 3 Digit - Flats	First Class Flat	1.15	0.755	
First Class Mail 3 Digit - Flats	First Class Flat	1.3	0.905	
First Class Mail 3 Digit - Flats	First Class Flat	1.45	1.055	
First Class Mail 3 Digit - Flats	First Class Flat	1.6	1.205	
First Class Mail 3 Digit - Flats	First Class Flat	1.75	1.355	
First Class Mail 3 Digit - Flats	First Class Flat	1.9	1.505	
First Class Mail 3 Digit - Flats	First Class Flat	2.05	1.655	
First Class Mail 3 Digit - Flats	First Class Flat	2.2	1.805	
First Class Mail 3 Digit - Flats	First Class Flat	2.35	1.955	
First Class Mail 3 Digit - Flats	First Class Flat	2.5	2.105	
First Class Mail 3 Digit - Flats	First Class Flat	2.65	2.255	
First Class Mail 3 Digit - Flats	First Class Flat	2.8	2.405	
Offline imprint postage	First Class Letter	0.50	0.383	1
Offline imprint postage	First Class Letter	0.65	0.383	2
Offline imprint postage	First Class Letter	0.80	0.383	3
Offline imprint postage	First Class Letter	0.95	0.383	3.5
Offline imprint postage	First Class Flat	1	0.605	
Offline imprint postage	First Class Flat	1.15	0.755	
Offline imprint postage	First Class Flat	1.3	0.905	
Offline imprint postage	First Class Flat	1.45	1.055	

The new product name and retail rate will be substituted for the presort rate when the product and base rate match.

Form and Postal Utilities Multi Meter Manager for MailOne (MMM)

Report Settings tab allows the user to customize which reports show, sort order, titles and descriptions in the Reports list. Report Name cannot be edited it is specific to the program.

Priority	Type	Report Name	Report Title	Report Description	Report Extra
1 Live		rptAccountDetail	Account Detail	Account postage detail	
1.1 Live		rptAccountSummary	Account Summary	Account postage summary	ADMIN
2.1 Live		rptClassDetail	Class Detail	Class postage detail	
2.2 Live		rptClassSummary	Class Summary	Class postage summary	
3.3 Live		rptAllAccounts	Account List	List of all active accounts	
3.4 Live		rptRegisters	Meter Registers	List of meter registers by day by meter	
2.3 Live		rptAccountDetailbyMeter	Account Detail by Meter	Account postage detail by meter	
2.4 Live		rptAccountSummarybyMeter	Account Summary by Meter	Account postage summary by meter	ADMIN
2.5 Live		rptClassDetailbyMeter	Class Detail by Meter	Class postage detail by meter	
2.6 Live		rptClassSummarybyMeter	Class Summary by Meter	Class postage summary by meter	
1.14 Live		rptAccountSummarybyClass	Account Summary with Class	Account summary with breakout for each class	
2.21 Live		rptClassSummarybyDay	Class Summary by Day	Class postage summary by day, size, period with grand total	
4.5 Live		qrySelectPostageDetails	Postage Details CSV	CSV file preview or print/export to C:\Temp for LSU	
3.5 Live		rptValidation	Validation	Runs by processing date.	

Program Settings tab contains program specific setting not normally adjusted once the program is installed and setup.

Setting	Value	Description
AccountLevels	1	how many levels in current accounts active or not
AddDateToPostageExportFile	0	add date stamp to postage export file
CurrentLocation	DEMO	Current company location
CurrentMeter	METER1	Current branch
CurrentWorkstation	CHUCKS-17DELL	Workstation name
DEBUG	0	Debug mode 1 yes 0 no
DEBUG2	0	Debug mode 1 yes 0 no
DefaultCostRecoveryExportFile	0	
DefaultPostageExportFile	C:\temp\mailone_postage_export.txt	Path and filename to default export file of MailOne raw transactions.
DividePostage	0	If multiple accounts should postage sum be divided by level of accounts select
DoMailOneExport	1	Do we automatically export postage data from MailOne
ExportBoth	1	export both types of transactions
ExportDays	7	How many days of postage to export.
ExportSpec	MMExportSpec	name of export file spec
FooterText	A PC Company LLC, Yelm, WA 98597	Footer text for reports
GetAccounts	0	Do we get accounts from MailOne?
GetRegisters	1	Do we get meter registers from MailOne?
GetTracking	1	Get tracking data?
HeaderText	Form and Postal Utilities	Header text for reports
Level2Accounts	0	does the Import program duplicate client/matter accounts to make level 2 acc

Form and Postal Utilities Multi Meter Manager for MailOne (MMM)

Postage Account Summary of all accounts (with Grand Totals).

FPU Multi Meter Manager - DEMO - v2018.03.22a

File Print Preview Tell me what you want to do

Print Size Margins Show Margins Print Data Only Portrait Landscape Columns Page Setup Zoom One Page Two Pages More Pages Refresh All Excel Text File PDF or XPS Email More Close Print Preview Close Preview

FPU Multi Meter Manager Account Summary

Sample Mailing Company 4/4/2017 To 4/4/2018

Postage Account Summary

Account Number - Name	Pieces	Total Postage	Handling Charge	Extra Services	Total Charge
0 Account Name for #0	2	\$2.380	\$0.000	\$0.000	\$2.380
1110009 Account Name for #1110009	1	\$0.470	\$0.000	\$0.000	\$0.470
1114101 Account Name for #1114101	1	\$0.470	\$0.000	\$0.000	\$0.470
16 Account Name for #16	8	\$9.520	\$0.000	\$0.000	\$9.520
21 Account Name for #21	8	\$5.360	\$0.000	\$0.000	\$5.360
23925 Account Name for #23925	2	\$0.920	\$0.000	\$0.000	\$0.920
23976 Account Name for #23976	2	\$3.640	\$0.000	\$0.000	\$3.640
26 Account Name for #26	12	\$6.360	\$0.000	\$0.000	\$6.360
28 Account Name for #28	16	\$17.200	\$0.000	\$0.000	\$17.200
3011306 Account Name for #3011306	2	\$1.360	\$0.000	\$0.000	\$1.360
3011501 Account Name for #3011501	1	\$0.680	\$0.000	\$0.000	\$0.680
3014001 Account Name for #3014001	1	\$0.680	\$0.000	\$0.000	\$0.680
33028 Account Name for #33028	2	\$3.640	\$0.000	\$0.000	\$3.640
40 Account Name for #40	8	\$2.720	\$0.000	\$0.000	\$2.720
41459 Account Name for #41459	2	\$3.640	\$0.000	\$0.000	\$3.640
42933 Account Name for #42933	8	\$7.240	\$0.000	\$0.000	\$7.240
44095 Account Name for #44095	4	\$2.680	\$0.000	\$0.000	\$2.680
45365 Account Name for #45365	2	\$0.920	\$0.000	\$0.000	\$0.920
45628 Account Name for #45628	2	\$3.220	\$0.000	\$0.000	\$3.220
45869 Account Name for #45869	2	\$0.920	\$0.000	\$0.000	\$0.920
47120 Account Name for #47120	2	\$0.920	\$0.000	\$0.000	\$0.920
48491 Account Name for #48491	4	\$4.980	\$0.000	\$0.000	\$4.980

Wednesday, April 4, 2018 Sample Mailing Company - Seattle WA 98101 Page 1 of 2

Page: 1 No Filter

Ready Num Lock 89%

Form and Postal Utilities Multi Meter Manager for MailOne (MMM)

Postage Account Summary of all accounts with Class breakout (with Grand Totals).

FPU Multi Meter Manager - DEMO - v2018.03.22a
cs ? - □ ×

File Print Preview Tell me what you want to do

Print Size Margins Print Data Only

Portrait Landscape Columns Page Setup

Zoom One Page Two Pages More Pages

Refresh All Excel Text File PDF or XPS Email More

Close Print Preview

FPU Multi Meter Manager Account Summary by Class

Sample Mailing Company

4/4/2017 To 4/4/2018

Postage Account Summary by Class

Account Number - Name	Pieces	Total Postage	Handling Charge	Extra Services	Total Charge
0 Account Name for #0					
First Class Mail - Large Envelope (Flat)	2	\$2.380	\$0.000	\$0.000	\$2.380
1110009 Account Name for #1110009					
First Class Mail - Letter	1	\$0.470	\$0.000	\$0.000	\$0.470
1114101 Account Name for #1114101					
First Class Mail - Letter	1	\$0.470	\$0.000	\$0.000	\$0.470
16 Account Name for #16					
First Class Mail - Large Envelope (Flat)	8	\$9.520	\$0.000	\$0.000	\$9.520
21 Account Name for #21					
First Class Mail - Letter	8	\$5.360	\$0.000	\$0.000	\$5.360
23925 Account Name for #23925					
First Class Mail - Letter	2	\$0.920	\$0.000	\$0.000	\$0.920
23976 Account Name for #23976					
First Class Mail - Large Envelope (Flat)	2	\$3.640	\$0.000	\$0.000	\$3.640
26 Account Name for #26					
First Class Mail - Letter	12	\$6.360	\$0.000	\$0.000	\$6.360
28 Account Name for #28					
First Class Mail - Large Envelope (Flat)	6	\$10.920	\$0.000	\$0.000	\$10.920
First Class Mail - Letter	10	\$6.280	\$0.000	\$0.000	\$6.280
3011306 Account Name for #3011306					
First Class Mail - Letter	2	\$1.360	\$0.000	\$0.000	\$1.360
3011501 Account Name for #3011501					
First Class Mail - Letter	1	\$0.680	\$0.000	\$0.000	\$0.680

Wednesday, April 4, 2018
Sample Mailing Company - Seattle WA 98101
Page 1 of 4

Page: 1 No Filter

Ready Num Lock 89%

Form and Postal Utilities Multi Meter Manager for MailOne (MMM)

USPS Class Detail report.

FPU Multi Meter Manager - DEMO - v2018.03.22a

File Print Preview Tell me what you want to do

Print Size Margins Show Margins Print Data Only Portrait Landscape Columns Page Setup Zoom One Page Two Pages More Pages Refresh All Excel Text File PDF or XPS Email More Close Print Preview Close Preview

FPU Multi Meter Manager Class Summary

Sample Mailing Company 4/4/2017 To 4/4/2018

Postage Class Detail

Class Name	Date/Pieces	Total Postage	Handling Charge	Extra Services	Total Charge
First Class Mail - Large Envelope (Flat)					
	9/30/2017	\$1.610	\$0.000	\$0.000	\$1.610
	9/30/2017	\$1.820	\$0.000	\$0.000	\$1.820
	9/30/2017	\$1.820	\$0.000	\$0.000	\$1.820
	9/30/2017	\$1.820	\$0.000	\$0.000	\$1.820
	9/30/2017	\$1.610	\$0.000	\$0.000	\$1.610
	9/30/2017	\$1.610	\$0.000	\$0.000	\$1.610
	9/30/2017	\$1.610	\$0.000	\$0.000	\$1.610
	9/30/2017	\$1.610	\$0.000	\$0.000	\$1.610
	9/30/2017	\$1.610	\$0.000	\$0.000	\$1.610
	9/30/2017	\$1.820	\$0.000	\$0.000	\$1.820
	9/30/2017	\$1.820	\$0.000	\$0.000	\$1.820
	9/30/2017	\$1.820	\$0.000	\$0.000	\$1.820
	9/30/2017	\$1.820	\$0.000	\$0.000	\$1.820
	10/1/2017	\$1.820	\$0.000	\$0.000	\$1.820
	10/1/2017	\$1.820	\$0.000	\$0.000	\$1.820
	10/1/2017	\$1.820	\$0.000	\$0.000	\$1.820
	10/1/2017	\$1.820	\$0.000	\$0.000	\$1.820
	10/1/2017	\$1.820	\$0.000	\$0.000	\$1.820
	10/1/2017	\$1.820	\$0.000	\$0.000	\$1.820
	10/1/2017	\$1.820	\$0.000	\$0.000	\$1.820
	10/1/2017	\$1.820	\$0.000	\$0.000	\$1.820
	10/1/2017	\$1.820	\$0.000	\$0.000	\$1.820
	10/1/2017	\$1.820	\$0.000	\$0.000	\$1.820
	10/1/2017	\$1.820	\$0.000	\$0.000	\$1.820
	10/1/2017	\$1.820	\$0.000	\$0.000	\$1.820
	10/1/2017	\$1.820	\$0.000	\$0.000	\$1.820
	10/1/2017	\$1.820	\$0.000	\$0.000	\$1.820
	10/1/2017	\$1.820	\$0.000	\$0.000	\$1.820

Wednesday, April 4, 2018 Sample Mailing Company - Seattle WA 98101 Page 1 of 8

Page: 1 No Filter

Ready Num Lock 89%

Form and Postal Utilities Multi Meter Manager for MailOne (MMM)

USPS Class summary report.

Class Name	Pieces	Total Postage	Handling Charge	Extra Services	Total Charge
First Class Mail - Large Envelope (Flat)	44	\$70.840	\$1.600	\$8.000	\$80.440
First Class Mail - Letter	100	\$54.880	\$0.000	\$0.000	\$54.880
First Class Mail - Postcard	8	\$2.720	\$0.000	\$0.000	\$2.720
Grand Totals	152	\$128.440	\$1.600	\$8.000	\$138.040

At the bottom of the report, it says "Wednesday, April 4, 2018", "Sample Mailing Company - Seattle WA 98101", and "Page 1 of 1". The application's status bar at the bottom shows "Page: 1", "No Filter", "Ready", "Num Lock", and "89%" zoom.

Form and Postal Utilities Multi Meter Manager for MailOne (MMM)

Account Detail by meter.

FPU Multi Meter Manager - DEMO - v2018.03.22a

File Print Preview Tell me what you want to do

Print Size Margins Show Margins Print Data Only Portrait Landscape Columns Page Setup Zoom One Page Two Pages More Pages Refresh All Excel Text File PDF or XPS Email More Close Print Preview

FPU Multi Meter Manager Account Detail and Summary by Meter

Sample Mailing Company 4/4/2017 To 4/4/2018

Postage Account Detail by Meter

Meter - Account Number - Name	Date/Pieces	Total Postage	Handling Charge	Extra Services	Total Charge
SEATTLE					
0 Account Name for #0	10/3/2017	\$1.190	\$0.000	\$0.000	\$1.190
	1	\$1.190	\$0.000	\$0.000	\$1.190
16 Account Name for #16	10/11/2017	\$1.190	\$0.000	\$0.000	\$1.190
	10/11/2017	\$1.190	\$0.000	\$0.000	\$1.190
	10/11/2017	\$1.190	\$0.000	\$0.000	\$1.190
	10/11/2017	\$1.190	\$0.000	\$0.000	\$1.190
	4	\$4.760	\$0.000	\$0.000	\$4.760
21 Account Name for #21	10/11/2017	\$0.670	\$0.000	\$0.000	\$0.670
	10/11/2017	\$0.670	\$0.000	\$0.000	\$0.670
	10/11/2017	\$0.670	\$0.000	\$0.000	\$0.670
	10/11/2017	\$0.670	\$0.000	\$0.000	\$0.670
	4	\$2.680	\$0.000	\$0.000	\$2.680
23925 Account Name for #23925	10/1/2017	\$0.460	\$0.000	\$0.000	\$0.460
	1	\$0.460	\$0.000	\$0.000	\$0.460
23976 Account Name for #23976	10/1/2017	\$1.820	\$0.000	\$0.000	\$1.820
	1	\$1.820	\$0.000	\$0.000	\$1.820
26 Account Name for #26	10/11/2017	\$0.460	\$0.000	\$0.000	\$0.460
	10/11/2017	\$0.460	\$0.000	\$0.000	\$0.460
	10/11/2017	\$0.460	\$0.000	\$0.000	\$0.460

Wednesday, April 4, 2018 Sample Mailing Company - Seattle WA 98101 Page 1 of 13

Page: 1 No Filter

Ready Num Lock 89%

Form and Postal Utilities Multi Meter Manager for MailOne (MMM)

Account Summary by meter.

Sample Mailing Company 4/4/2017 To 4/4/2018

Postage Account Summary by Meter

Meter - Account Number - Name	Date/Pieces	Total Postage	Handling Charge	Extra Services	Total Charge
SEATTLE					
0 Account Name for #0	1	\$1.190	\$0.000	\$0.000	\$1.190
16 Account Name for #16	4	\$4.760	\$0.000	\$0.000	\$4.760
21 Account Name for #21	4	\$2.680	\$0.000	\$0.000	\$2.680
23925 Account Name for #23925	1	\$0.460	\$0.000	\$0.000	\$0.460
23976 Account Name for #23976	1	\$1.820	\$0.000	\$0.000	\$1.820
26 Account Name for #26	6	\$3.180	\$0.000	\$0.000	\$3.180
28 Account Name for #28	8	\$8.600	\$0.000	\$0.000	\$8.600
33028 Account Name for #33028	1	\$1.820	\$0.000	\$0.000	\$1.820
40 Account Name for #40	4	\$1.360	\$0.000	\$0.000	\$1.360
41459 Account Name for #41459	1	\$1.820	\$0.000	\$0.000	\$1.820
42933 Account Name for #42933	4	\$3.620	\$0.000	\$0.000	\$3.620
44095 Account Name for #44095	2	\$1.340	\$0.000	\$0.000	\$1.340
45365 Account Name for #45365	1	\$0.460	\$0.000	\$0.000	\$0.460
45628 Account Name for #45628	1	\$1.610	\$0.000	\$0.000	\$1.610
45869 Account Name for #45869	1	\$0.460	\$0.000	\$0.000	\$0.460
47120 Account Name for #47120	1	\$0.460	\$0.000	\$0.000	\$0.460
48491 Account Name for #48491	2	\$2.490	\$0.000	\$0.000	\$2.490
49306 Account Name for #49306	2	\$0.920	\$0.000	\$0.000	\$0.920
50394 Account Name for #50394	2	\$0.920	\$0.000	\$0.000	\$0.920
50841 Account Name for #50841	1	\$0.460	\$0.000	\$0.000	\$0.460
51368 Account Name for #51368	1	\$0.460	\$0.000	\$0.000	\$0.460

Wednesday, April 4, 2018 Sample Mailing Company - Seattle WA 98101 Page 1 of 5

Form and Postal Utilities Multi Meter Manager for MailOne (MMM)

Class Detail by meter.

FPU Multi Meter Manager - DEMO - v2018.03.22a
c s ? - □ ×

File
Tell me what you want to do

Print
Size
Margins
Print Data Only

Portrait
Landscape
Columns
Page Setup

Zoom
One Page
Two Pages
More Pages

Refresh All
Excel
Text File
PDF or XPS
Email
More

Close Print Preview

FPU Multi Meter Manager
Class Summary

Sample Mailing Company

Postage Class Detail by Meter

4/4/2017 To 4/4/2018

Meter - Class Name	Date/Pieces	Total Postage	Handling Charge	Extra Services	Total Charge
SEATTLE					
First Class Mail - Large Envelope (Flat)					
	9/30/2017	\$1.610	\$0.000	\$0.000	\$1.610
	9/30/2017	\$1.610	\$0.000	\$0.000	\$1.610
	9/30/2017	\$1.610	\$0.000	\$0.000	\$1.610
	9/30/2017	\$1.820	\$0.000	\$0.000	\$1.820
	9/30/2017	\$1.820	\$0.000	\$0.000	\$1.820
	9/30/2017	\$1.820	\$0.000	\$0.000	\$1.820
	10/1/2017	\$1.820	\$0.000	\$0.000	\$1.820
	10/1/2017	\$1.820	\$0.000	\$0.000	\$1.820
	10/1/2017	\$1.820	\$0.000	\$0.000	\$1.820
	10/1/2017	\$1.820	\$0.000	\$0.000	\$1.820
	10/1/2017	\$1.820	\$0.000	\$0.000	\$1.820
	10/1/2017	\$1.820	\$0.000	\$0.000	\$1.820
	10/1/2017	\$1.820	\$0.000	\$0.000	\$1.820
	10/3/2017	\$1.190	\$0.000	\$0.000	\$1.190
	10/3/2017	\$0.980	\$0.800	\$4.000	\$5.780
	10/11/2017	\$1.820	\$0.000	\$0.000	\$1.820
	10/11/2017	\$1.190	\$0.000	\$0.000	\$1.190
	10/11/2017	\$1.820	\$0.000	\$0.000	\$1.820
	10/11/2017	\$1.820	\$0.000	\$0.000	\$1.820
	10/11/2017	\$1.190	\$0.000	\$0.000	\$1.190

Wednesday, April 4, 2018
Sample Mailing Company - Seattle WA 98101
Page 1 of 9

Page: 1
No Filter
Ready
Num Lock
89%

Form and Postal Utilities Multi Meter Manager for MailOne (MMM)

Class Summary by meter.

FPU Multi Meter Manager - DEMO - v2018.03.22a

File
Print Preview
Tell me what you want to do

Print
Size
Margins
Print Data Only

Portrait
Landscape
Columns
Page Setup

Zoom
One Page
Two Pages
More Pages

Refresh All
Excel
Text File
Data

PDF or XPS
Email
More

Close Print Preview

FPU Multi Meter Manager
Class Summary

Sample Mailing Company

Postage Class Summary by Meter

4/4/2017 To 4/4/2018

Class Name	Pieces	Total Postage	Handling Charge	Extra Services	Total Charge
SEATTLE					
First Class Mail - Large Envelope (Flat)	22	\$35.420	\$0.800	\$4.000	\$40.220
First Class Mail - Letter	47	\$25.610	\$0.000	\$0.000	\$25.610
First Class Mail - Postcard	4	\$1.360	\$0.000	\$0.000	\$1.360
SEATTLE Total	73	\$62.390	\$0.800	\$4.000	\$67.190
YELM					
First Class Mail - Large Envelope (Flat)	22	\$35.420	\$0.800	\$4.000	\$40.220
First Class Mail - Letter	53	\$29.270	\$0.000	\$0.000	\$29.270
First Class Mail - Postcard	4	\$1.360	\$0.000	\$0.000	\$1.360
YELM Total	79	\$66.050	\$0.800	\$4.000	\$70.850
Grand Totals	152	\$128.440	\$1.600	\$8.000	\$138.040

Wednesday, April 4, 2018
Sample Mailing Company - Seattle WA 98101
Page 1 of 1

Page: 1
No Filter

Ready
Num Lock
89%

Form and Postal Utilities Multi Meter Manager for MailOne (MMM)

Account Postage Charges for individual Accounts

	Total Charge
Account Name for #28	
28	
First Class Mail - Large Envelope (Flat)	\$10.92
First Class Mail - Letter	\$6.28
	\$17.20

The total amount due is \$17.20. The statement footer includes the date 'Thursday, March 15, 2018', the company name 'Sample Mailing Company - Seattle WA 98101', and the page number 'Page 9 of 39'. The software interface also shows a 'File' menu with 'Print Preview' and a search bar with the text 'Tell me what you want to do'. The bottom status bar indicates 'Ready', 'Num Lock', and a zoom level of 75%.

Form and Postal Utilities Multi Meter Manager for MailOne (MMM)

List of all Accounts

Account Number	Account Name	Piece Charge
0000	Account Name for #0000	\$0.20
1001	Account Name for #1001	\$0.00
101	Account Name for #101	\$0.00
123	Account Name for #123	\$0.00
300	Account Name for #300	\$0.00
300105	Account Name for #300105	\$0.00
300110	Account Name for #300110	\$0.00
300215	Account Name for #300215	\$0.00
3010701	Account Name for #3010701	\$0.00
3011201	Account Name for #3011201	\$0.00
3011301	Account Name for #3011301	\$0.00
3011303	Account Name for #3011303	\$0.00
3011304	Account Name for #3011304	\$0.00
3011305	Account Name for #3011305	\$0.00
3011306	Account Name for #3011306	\$0.00
3011307	Account Name for #3011307	\$0.00
3011308	Account Name for #3011308	\$0.00
3011309	Account Name for #3011309	\$0.00
3011310	Account Name for #3011310	\$0.00
3011311	Account Name for #3011311	\$0.00
3011312	Account Name for #3011312	\$0.00
3011313	Account Name for #3011313	\$0.00
3011314	Account Name for #3011314	\$0.00
3011315	Account Name for #3011315	\$0.00
3011401	Account Name for #3011401	\$0.00
3011402	Account Name for #3011402	\$0.00
3011501	Account Name for #3011501	\$0.00
3011601	Account Name for #3011601	\$0.00
3011701	Account Name for #3011701	\$0.00
301202	Account Name for #301202	\$0.00
301204	Account Name for #301204	\$0.00
3012101	Account Name for #3012101	\$0.00
3012301	Account Name for #3012301	\$0.00
3012401	Account Name for #3012401	\$0.00
3012501	Account Name for #3012501	\$0.00
3012601	Account Name for #3012601	\$0.00
301268	Account Name for #301268	\$0.00

Thursday, March 15, 2018 Page 1 of 29

The interface includes a menu bar with 'File', 'Print Preview', and a search prompt 'Tell me what you want to do'. A status bar at the bottom shows 'Page: 1 of 1', 'No Filter', 'Ready', 'Num Lock', and a zoom level of '75%'.

Form and Postal Utilities Multi Meter Manager for MailOne (MMM)

List of all Meter Postage Registers

Meter	Total Items	Descending Register	Postage Used	Control Total	Last PVD Amount	Date
SORBNSON	520	\$121.21	\$128.79	\$250.00	\$80.00	3/13/2018 10:50
	562	\$142.50	\$107.50	\$250.00	\$80.00	3/14/2018 10:53
YELM	100	\$93.32	\$86.68	\$180.00	\$40.00	3/13/2018 10:50
	121	\$86.68	\$93.32	\$180.00	\$40.00	3/14/2018 10:53

At the bottom of the report area, it says 'Thursday, March 15, 2018' and 'Page 1 of 1'. The status bar at the bottom of the window shows 'Page: 1', 'No Filter', and '66%' zoom level.

Form and Postal Utilities Multi Meter Manager for MailOne (MMM)

Shipment Details

Package ID Meter Created	To	Product Tracking Number	Status Last Update
01389 METER1 12/10/2018 1:57:00 PM	CHANAY, JEFFREY A ESQ 4 B BLUE RIDGE BLVD BRIGHTON, MI 48116-5041	First Class Mail - Package Service - Commercial 8525120902029422013897	Delivered 12/13/2018 12:14:00 AM
01388 METER1 12/10/2018 11:45:00 AM	BENTON, JOHN B JR Dept1 6649 N BLUE GUM ST NEW ORLEANS, LA 70116-6292	First Class Mail - Package Service - Commercial 8525120902029422013880	Delivered 12/13/2018 12:07:00 AM